

Loretta Daniels, et.vir. 38.915 Ac. (307-723)

N 70°00'00" E 315.51'

set 1/2" stl. rod

2" pipe post

wood bldg.

**1.49 ACRES**  
called 1.47 Ac. (485-297)

remainder of the Wilfred Daniels  
5.0 Ac. (179-463)

DANIELS  
LANE

N 23°11'16" W 206.24'

S 20°56'06" E 211.09'

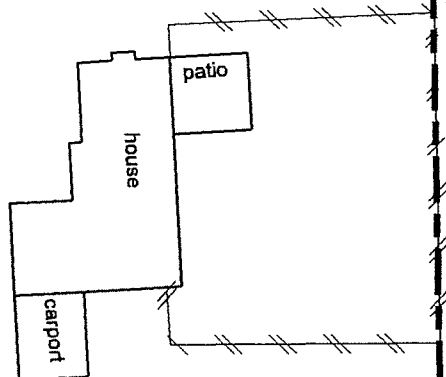

set 1/2" stl. rod  
at old fence corner

S 70°57'30" W 307.53'

Barry L. Stroud, et.al.  
54.0 Ac.. (884-431)

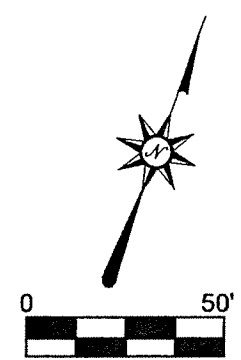
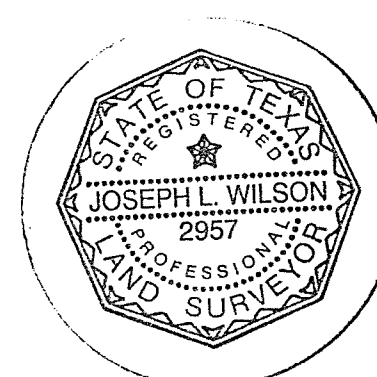

**PLAT OF THE STEPHEN ROBERT DANIELS,  
ET.UX. 1.49 ACRE TRACT IN THE  
SARAH ANN WALKER SURVEY, A-357  
ROBERTSON COUNTY, TEXAS**

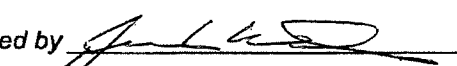
Surveyed by 

Joe L. Wilson  
R. P. L. S. 2957  
June 2015

REVIEWED & ACCEPTED  
this 10 day of  
July, 2015  
JS  
CRS